Organigramm cura unita glarus
Verwaltungsrat und Geschäftsleitung

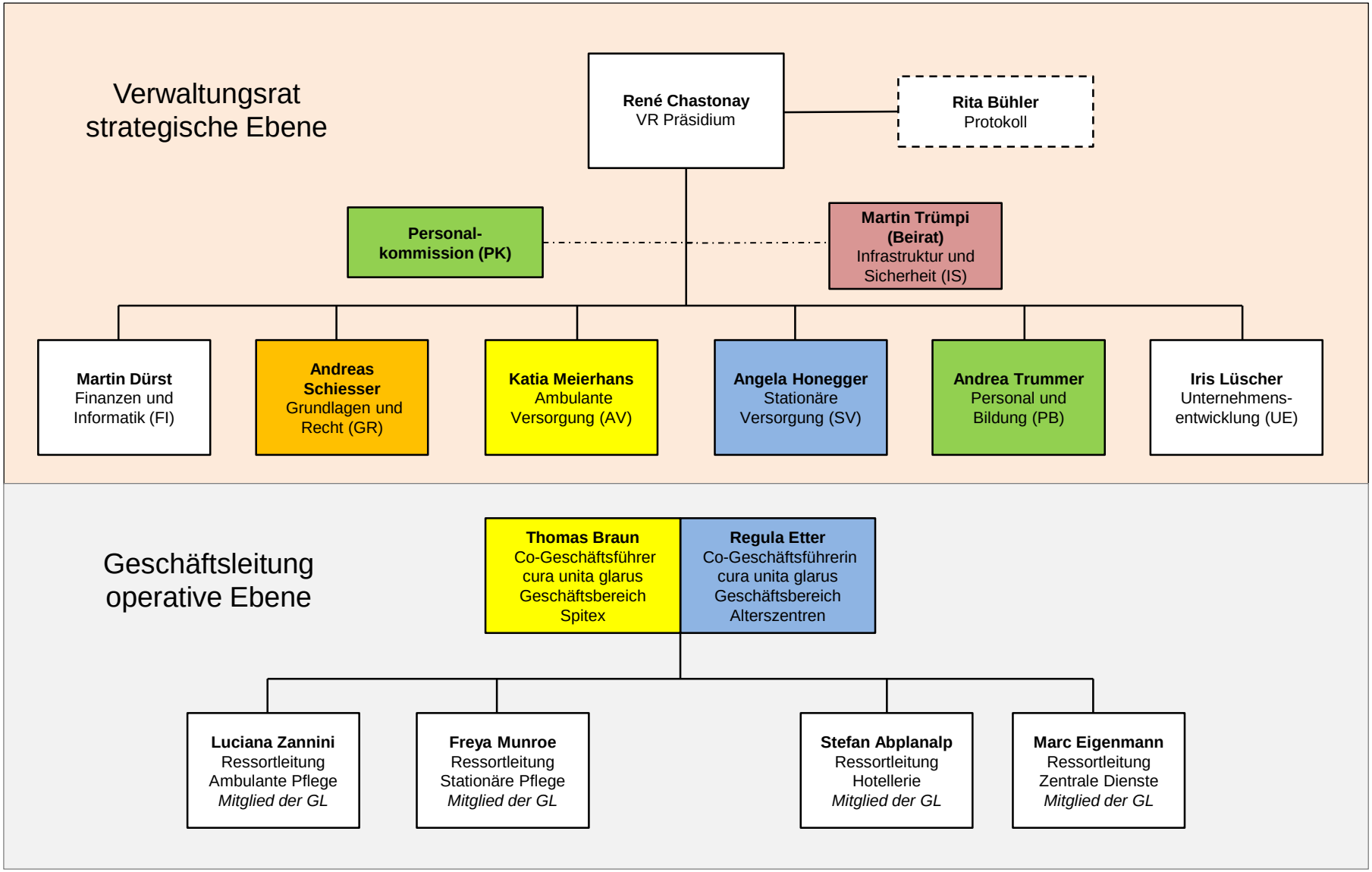

Organigramm gültig ab 01.09.2023